

IDENTIFYING LENS & FRAME SIZE

HOW DO I KNOW WHAT SIZE SAWFLY EYEWEAR I OWN?

The size of your Sawfly frame will be on the inside of the brow.

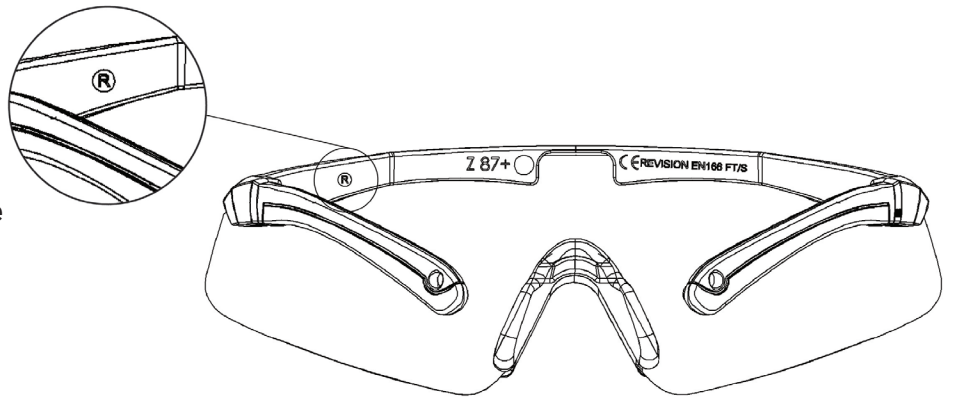

To find the size of your Sawfly lens, remove the nosepiece from your eyewear. Look at the curve on the lens where the nosepiece fits.

On the small and regular sized Sawfly lens, there are two sets of notches - one at the bottom and one at the center of the curve. The small Sawfly lens also has an "+SH" marking on the inside of the lens above the nosepiece. The regular has only "+S".

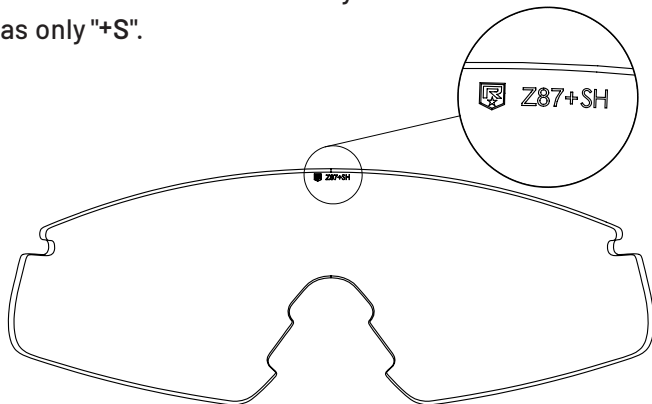

Sawfly Small Lens

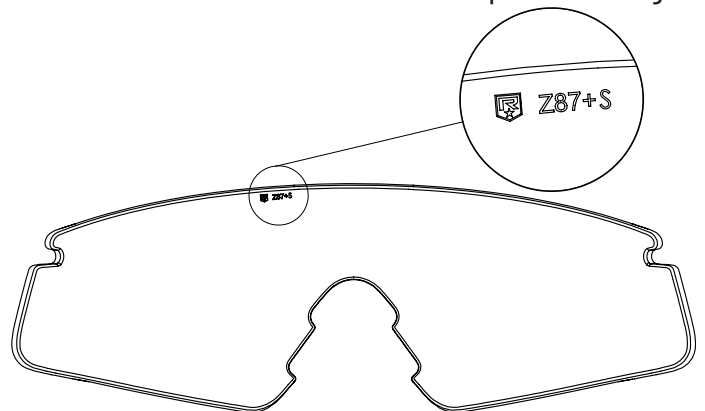

Sawfly Regular Lens

On the large Sawfly the nose piece cut is smooth with one set of notches at the bottom of the curve.

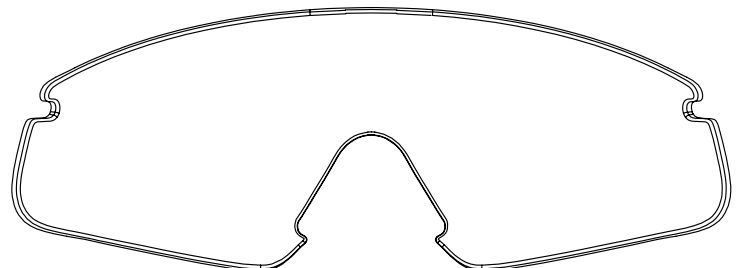

Sawfly Large Lens